

SIDE ELEVATION EXISTING FRONT ELEVATION
unchanged

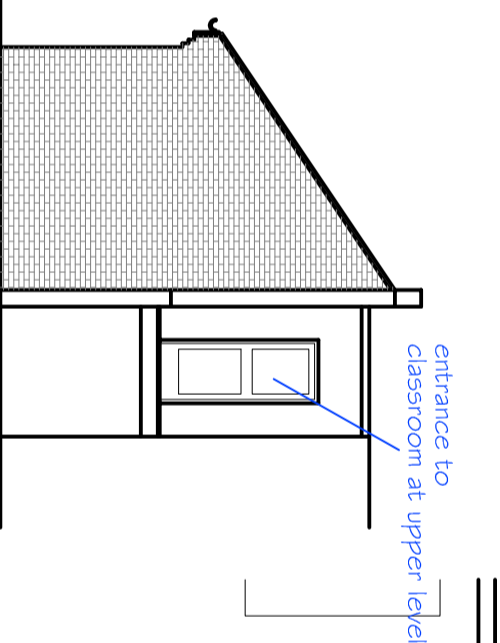

SIDE ELEVATION
unchanged

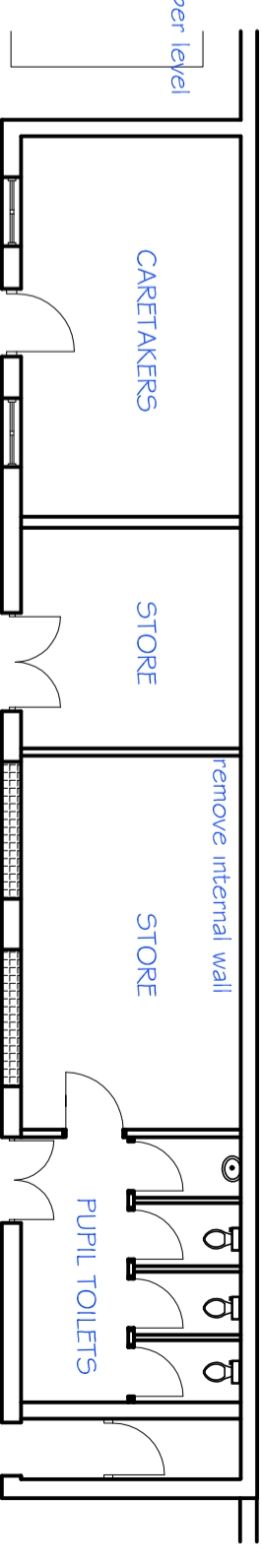

EXISTING PLAN

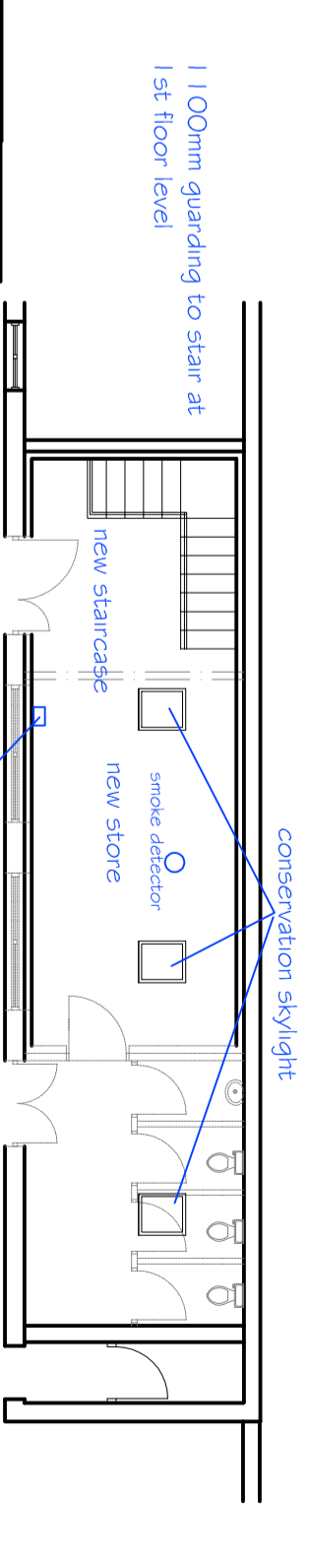

PROPOSED FIRST FLOOR PLAN

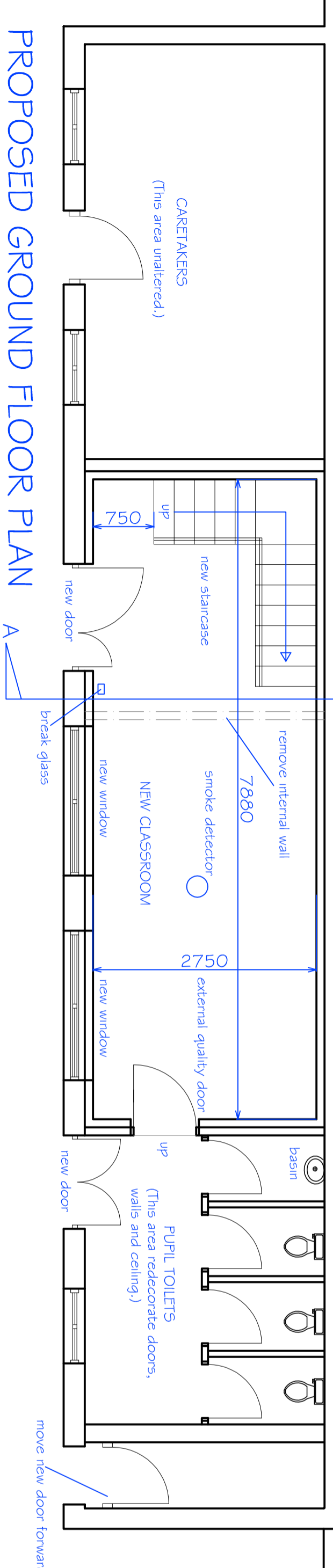

PROPOSED GROUND FLOOR PLAN

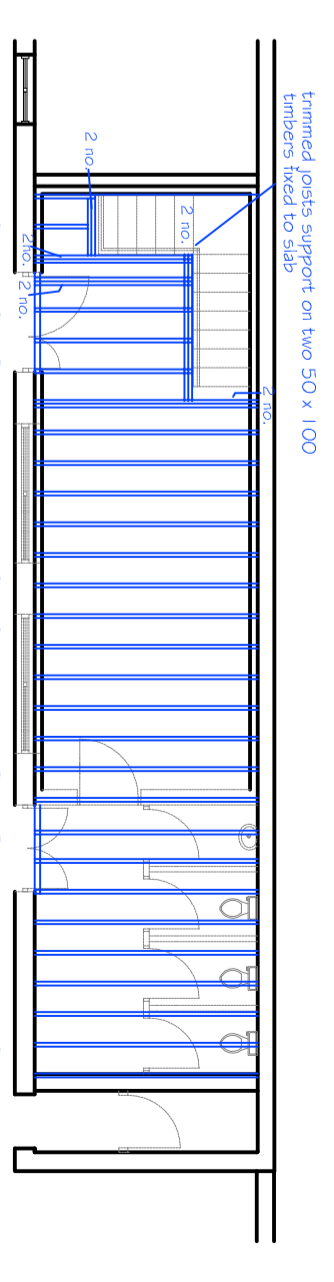

PROPOSED FLOOR JOIST LAYOUT

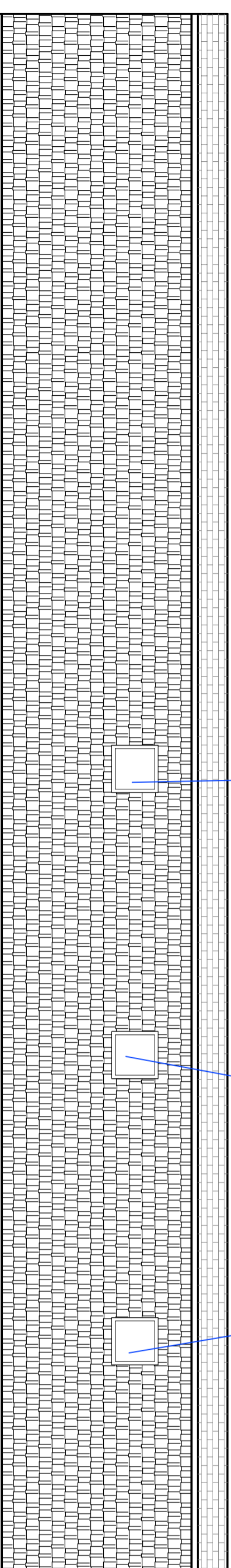

PROPOSED FRONT ELEVATION

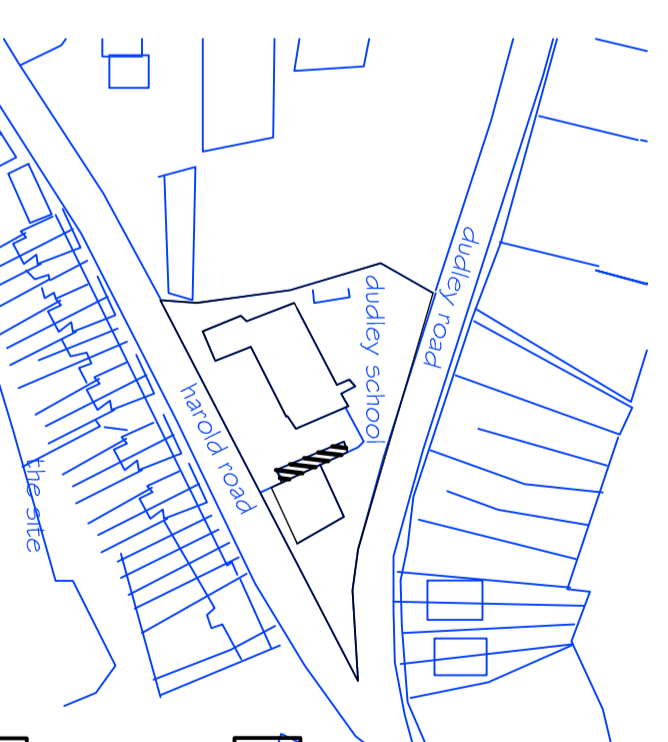
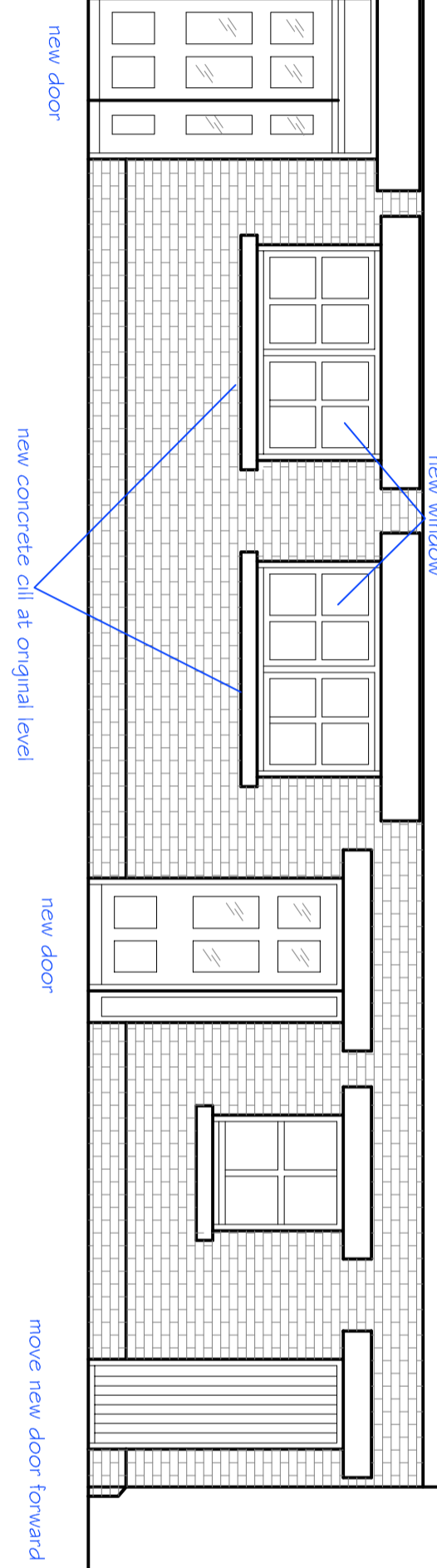

SITE LOCATION PLAN
1:500

GENERAL:
All dimensions and details are to be checked by contractor on site prior to commencement of works. Any anomalies are to be reported to the client for liaison and/or discussion with Architectural Technician.
Written dimensions only are to be used, under no circumstances are scaled dimensions to be taken.
All work is to comply with the current Building Regulations, British Standards, Codes of Practice and all subsequent relevant amendments.
This drawing to be read in conjunction with separate construction notes. Please note the construction notes do not comprise a full specification.
They are specifically for general guidance, the primary function being to assist the relevant local authority officers in determining building regulation application.

Notes

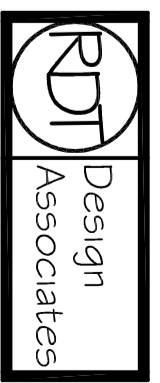

Architectural & Construction Consultants

DUDLEY INFANTS SCHOOL HAROLD ROAD
HASTINGS EAST SUSSEX

Change of use of Store area to new
Classroom and store over.

Drawn by: RD Thomas
Date: MAY 2006
Scale: 1:50, 1:100 & 1:500